

Exchange for Outlook 2007 / 2010

Please follow the instructions below in order to configure Outlook 2007 / 2010 with your exchange account.

1. Click the Windows start button, select Control Panel, select View by: Small icons, and then select the **Mail** icon.

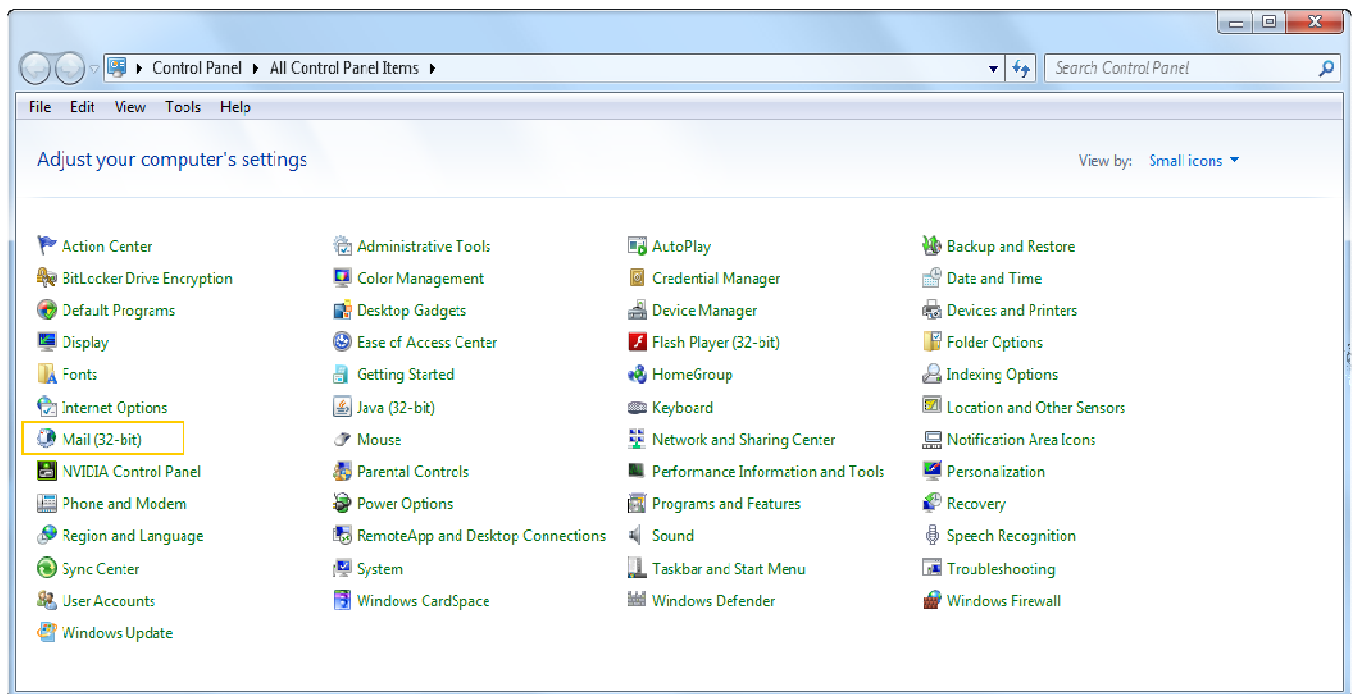

2. Click **Show Profiles**, click **Add** and then enter a **Profile Name** and then select the **OK** button.

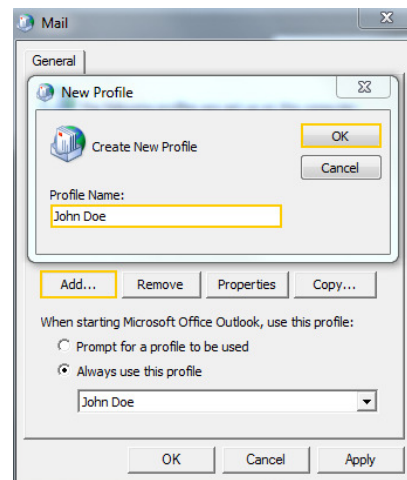
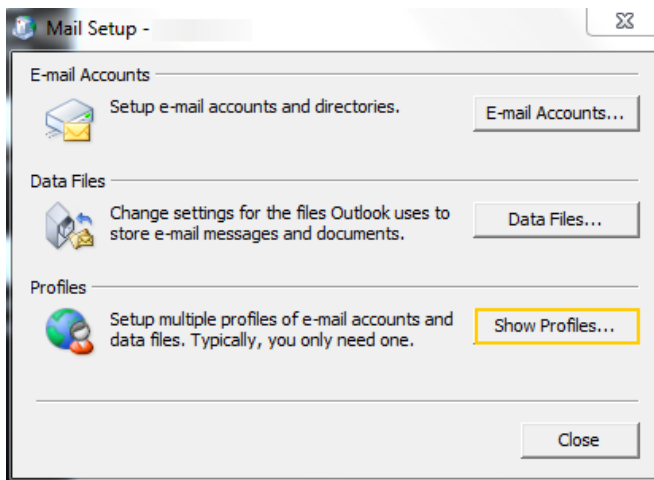

3. Check **Manually configure server settings or additional server types** box and click **Next** button.

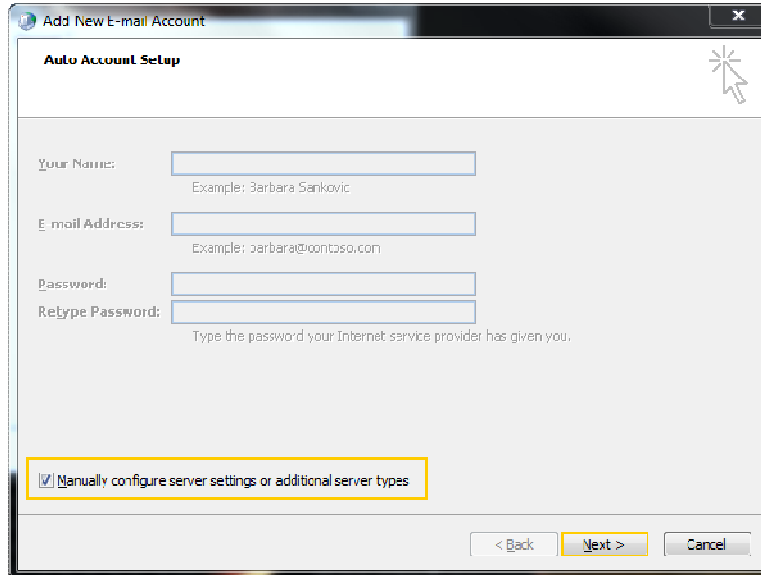

4. Select the **Microsoft Exchange** option and click the **Next** button.

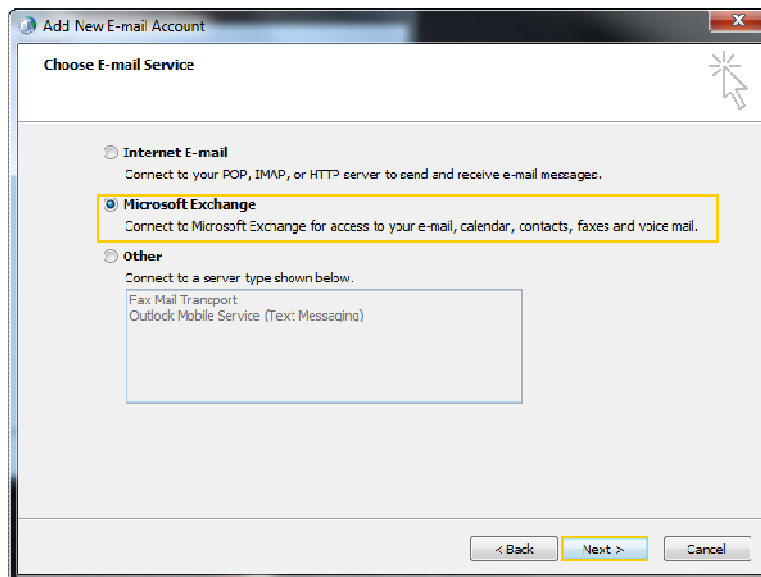

5. Microsoft Exchange Settings:
 - a. Microsoft Exchange server: **shex01.rackwizards.net**
 - b. Username: **username@domain.com**
 - c. Click **More Settings...**

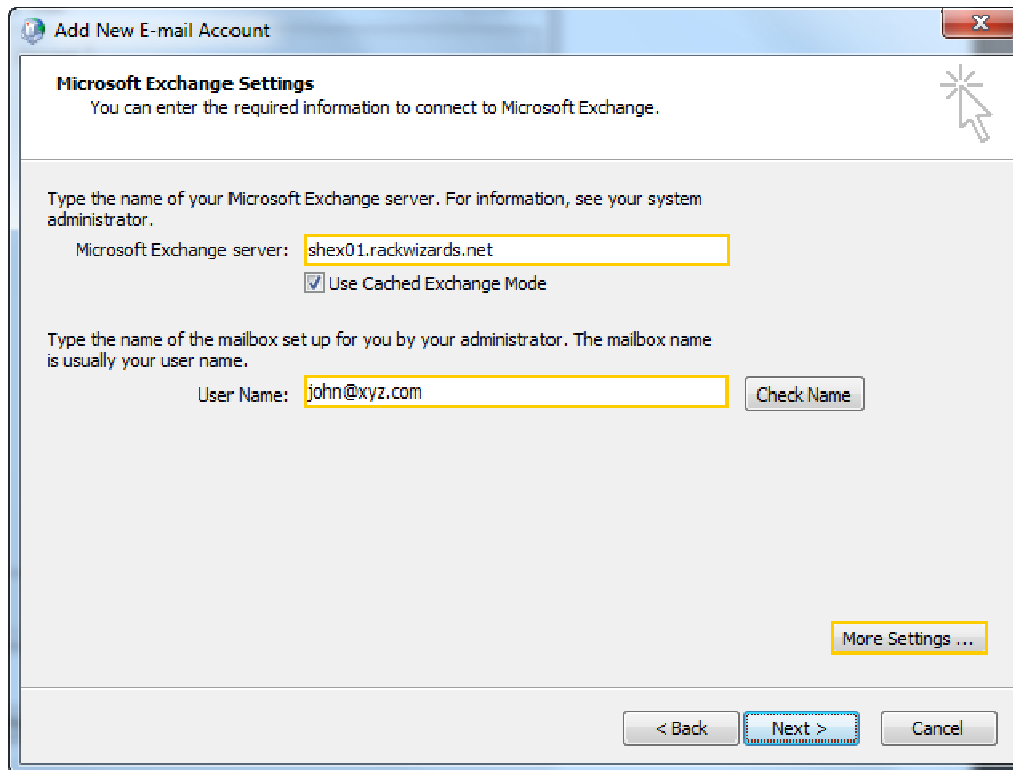

6. Select the **Connection** Tab, tick the **Connect to Microsoft Exchange using HTTP** checkbox and select **Exchange Proxy Settings...**

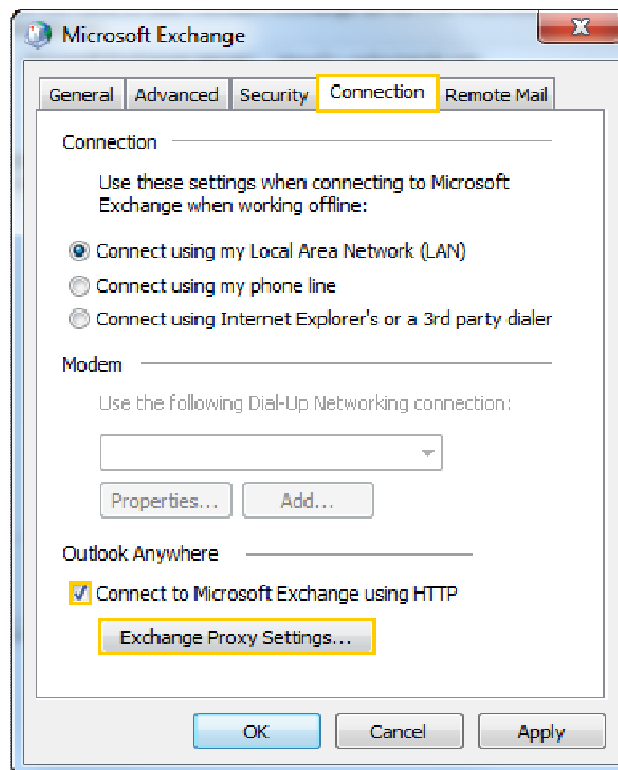

7. Microsoft Exchange Proxy Settings:

- a. Exchange URL: **shex01.rackwizards.net**
- b. Tick the checkbox for **On fast networks, connect using HTTP first, then connect using TCP/IP**
- c. Tick the checkbox for **On slow networks, connect using HTTP first, then connect using TCP/IP**
- d. Proxy authentication settings: **Basic Authentication**
- e. Click **OK**
- f. Click **OK** again

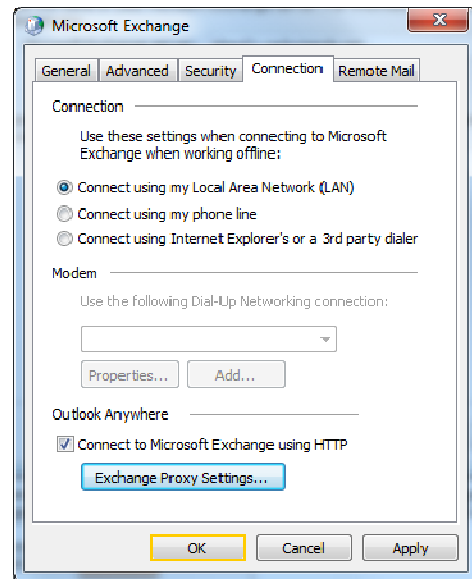
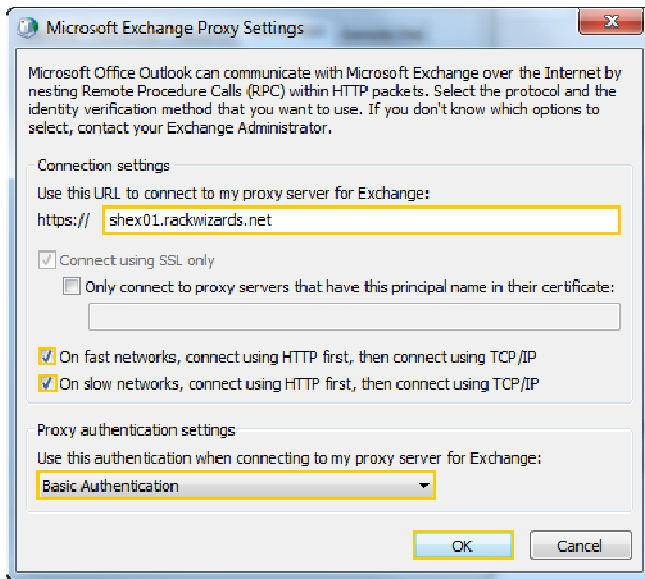

8. You will then return to the **Add New E-mail Account** window. Click **Next** and then click **Finish**

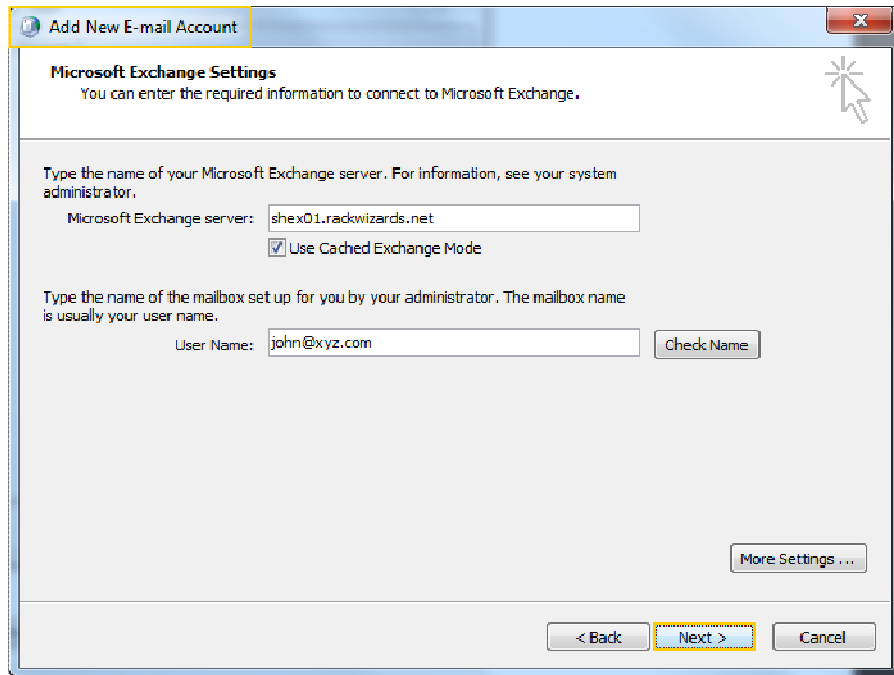

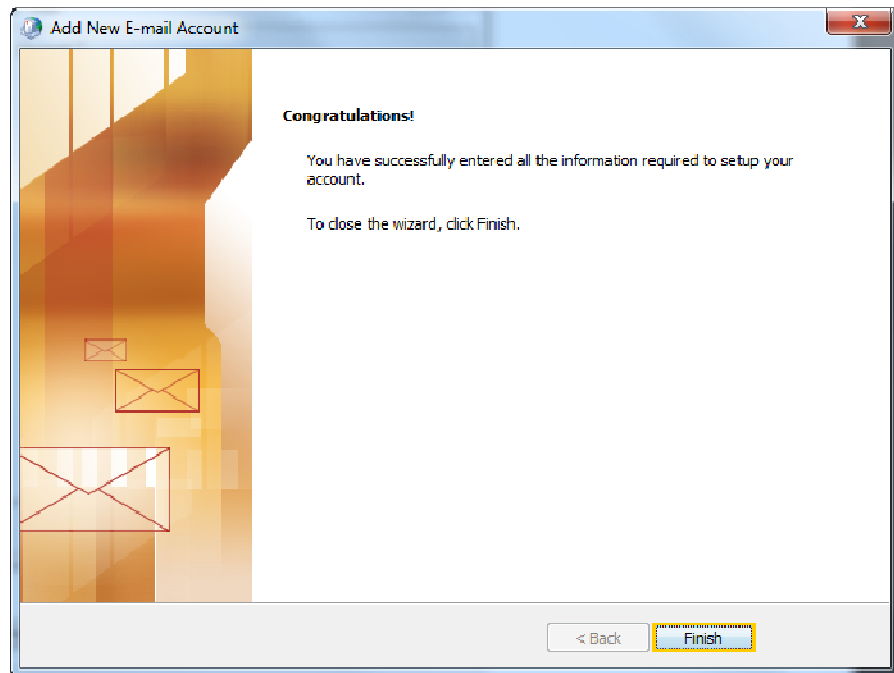

9. Finally, you will be presented with a Windows Security window asking for your credentials. Please enter your full **email address, password**, tick the **Remember my credentials** checkbox, and then click **OK**. Once that is complete, you may begin using your exchange account.

